

KEY:

- 1 Red brick to match existing Hillview House
- 2 High performance aluminium framed windows
- 3 Red clay tiles to match existing Hillview House roofing
- 4 Timber canopy
- 5 Roof lights
- 6 Area for photovoltaic panels
- 7 Timber garage door
- 8 Timber fence
- 9 Timber columns to match columns on existing canopy of Hillview

Note:
Please see landscape plans for detailed planting information

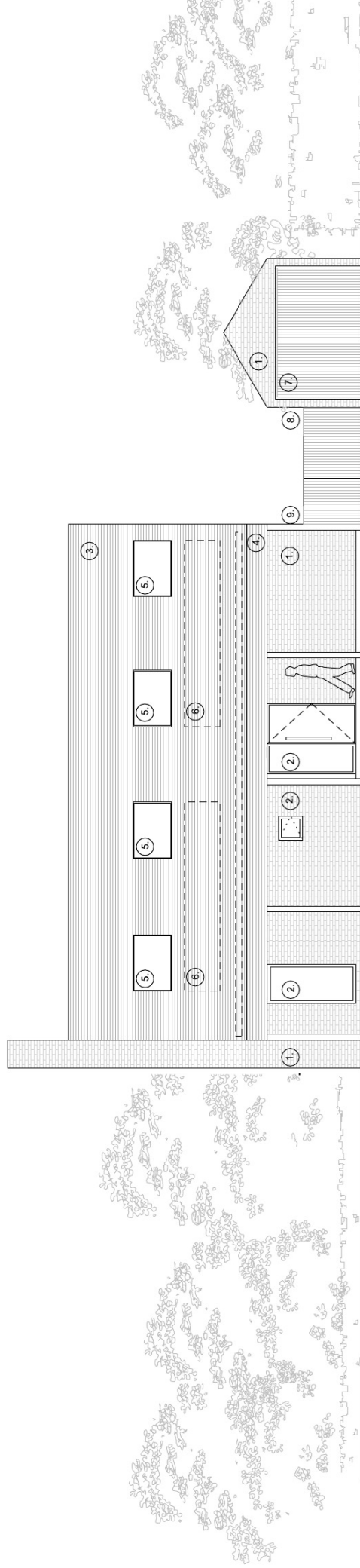

○ SOUTH ELEVATION

This drawing is the copyright of Studio Battersby Edgley Architects and may not be copied, altered or reproduced in any way or passed to a third party without their written authority. This drawing is for information purposes only and should not be used for construction. Do not scale from this drawing.

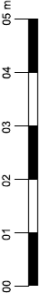
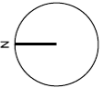

STUDIO BATTERSBY EDGLEY
 Laura Battersby BArch (Hons) Dip Arch, ARB, RIBA
 laura@battersbyedgley.com
 07815836659
 Project name: Hill View

Drawing: PROPOSED SOUTH ELEVATION

Date: MARCH 2021

Job no: 161

Drawing no: PL 122

Scale: 1:100 @ A3

Revision: 2/03/21
REV B - 27/05/22

Drawn by: LB